Algorithm 2: Selection of children for CT head scan

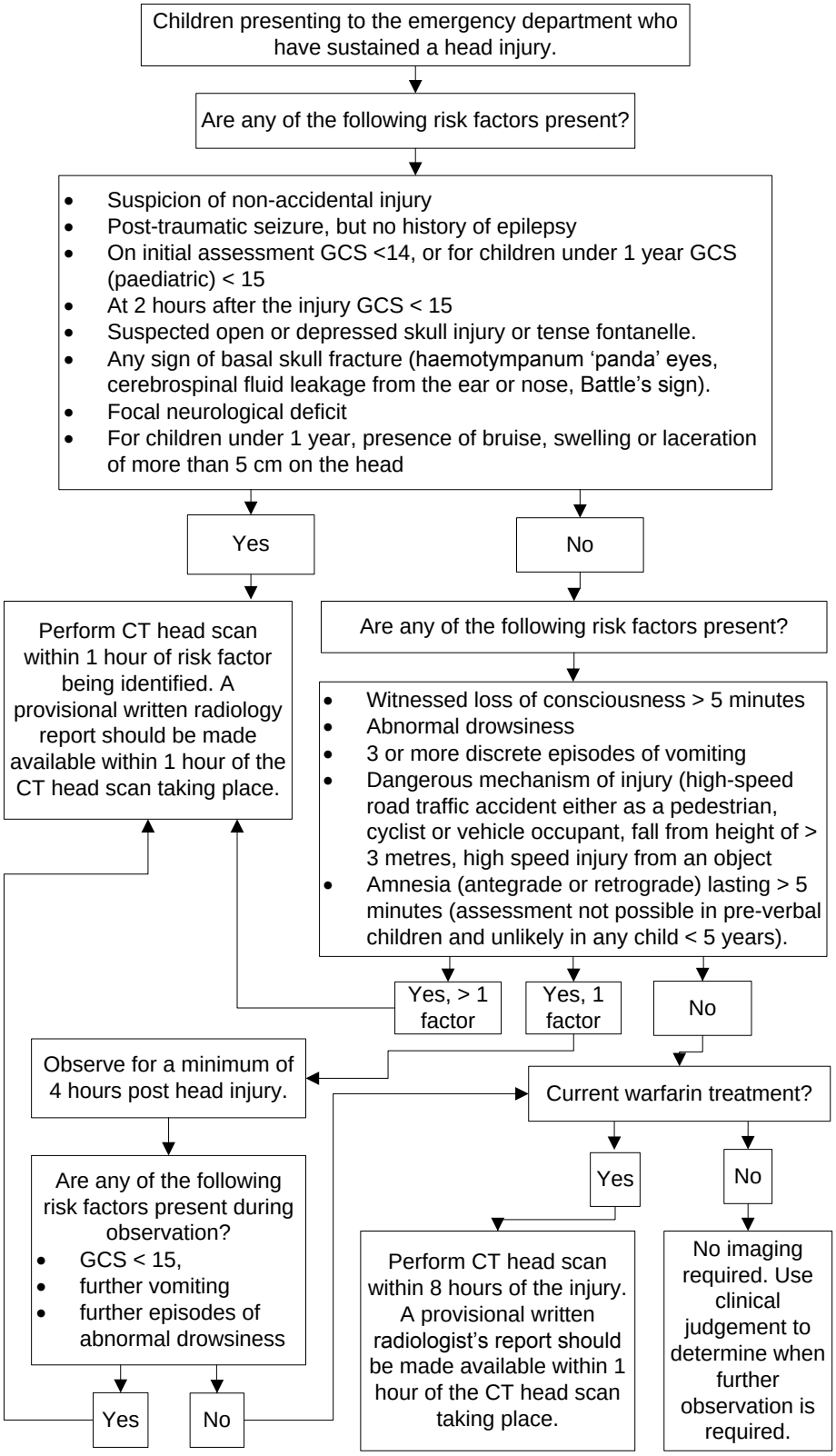

© National Institute for Health and Care Excellence, 2014. 'Head injury', NICE clinical guideline 176. London: National Clinical Guideline Centre (www.guidance.nice.org.uk/CG176)

Algorithm 4: Selection of children for imaging of the cervical spine

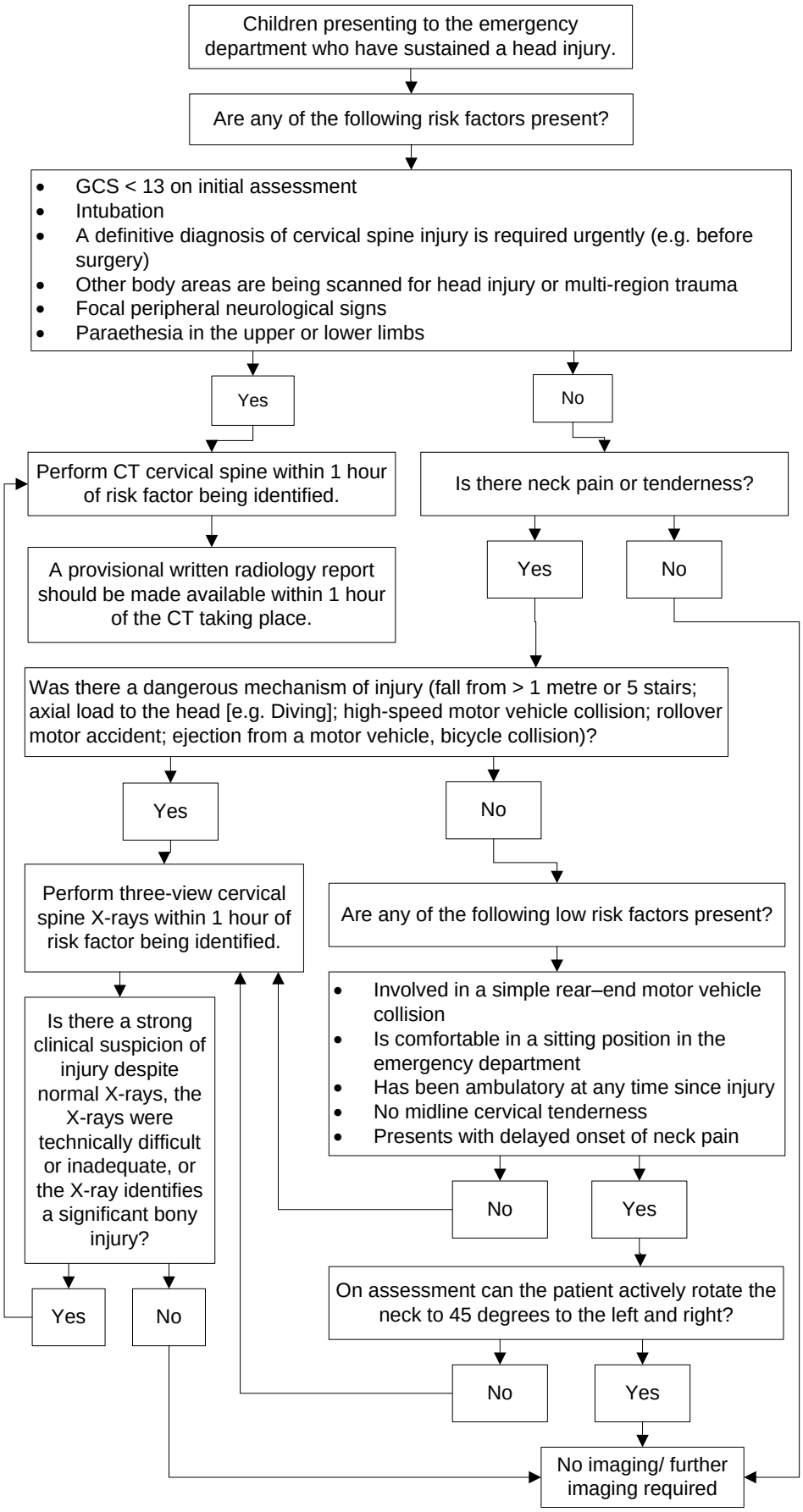

© National Institute for Health and Care Excellence, 2014. 'Head injury', NICE clinical guideline 176. London: National Clinical Guideline Centre (www.guidance.nice.org.uk/CG176)