ACCIDENTAL HYPOTHERMIA

EUROPEAN RESUSCITATION COUNCIL
GUIDELINES 2021

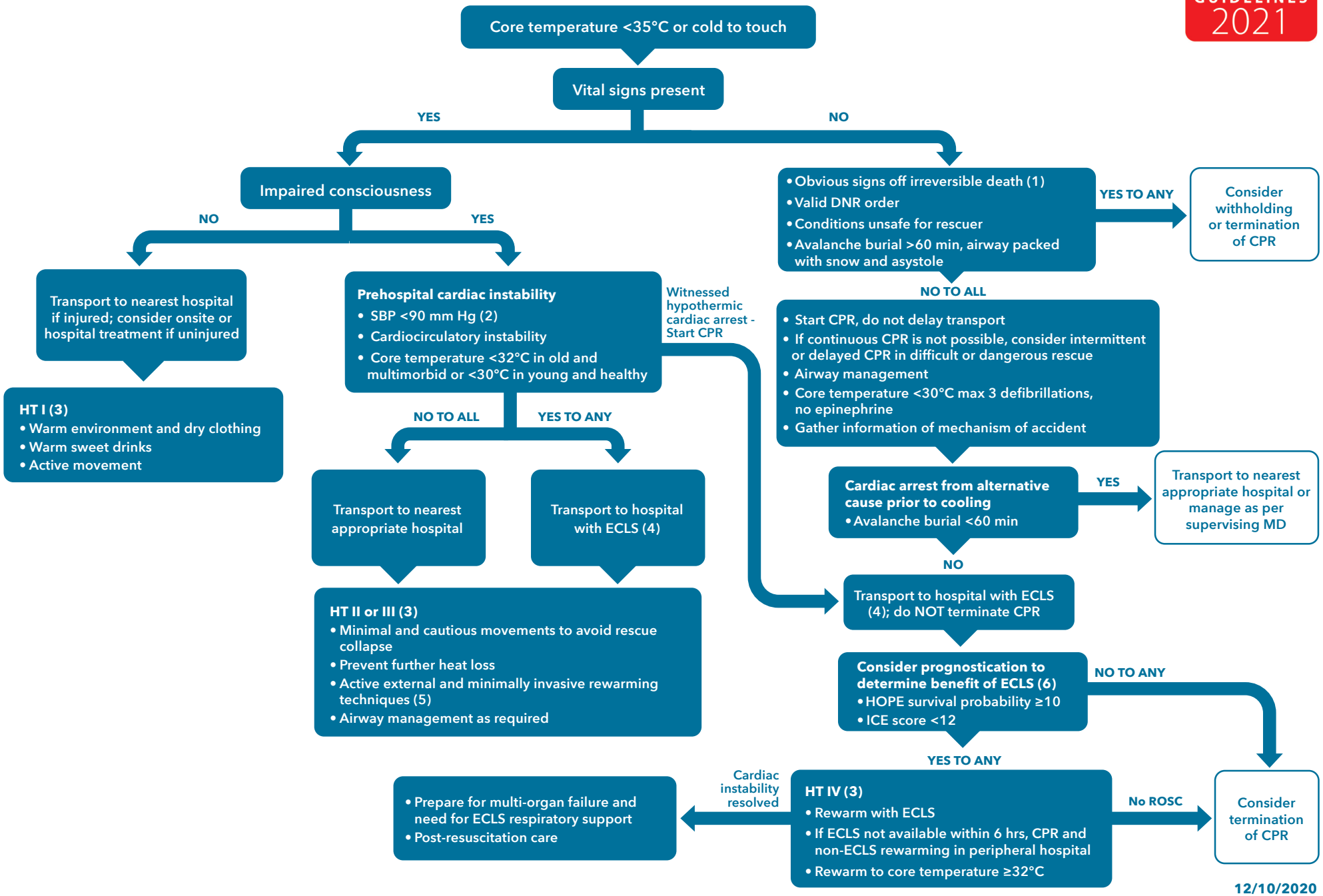

12/10/2020